

# *STaB*

*Stratford Tony and Bishopstone Parish Magazine*

Issue Number 147 of the 21st Century

March 2018

---



**Chalke Valley Team Ministry  
St John the Baptist - Bishopstone**

*Team Rector:*

**The Revd Catherine Blundell**

The Vicarage, Newtown, Broadchalke

Salisbury, SP5 5DS 780134

*Team Vicar:*

The Reverend Jenny Taylor 503081

*Church Wardens*

George Brutton 718539

Sarah Seal 780305

*Lay Pastoral Assistants:*

Sally Leaver 780447 Sheila Nell 781120

Stab is published by the  
Parochial Church  
Council and delivered free to  
every home in Stratford Tony  
and Bishopstone.

Donations are always most  
welcome.

Donations should be made  
payable to:  
Bishopstone Parochial Church  
Council and sent to:

The Treasurer  
Bishopstone Parochial Church  
Council

The Old Malthouse  
High Road  
Bishopstone SP5 4AF  
Please state it is for STAB  
on a cover note.

The views in this  
magazine are not  
necessarily those of the PCC

**Chalke Valley Practice Doctors Surgery**

Doves Meadow Broad Chalk 01722 780282

Six Penny Handley 01725 552500

**In an emergency call 01725 552500**

**Any articles for  
inclusion to be  
submitted by the 15th  
of the month to  
appear in the next  
issue (Please note the  
deadlines for joint  
issues are 15th June for  
July/August and  
15 November for  
December/January)**

Wilton Police Station direct dial 01722 438981.

Email - [jenny.moss@wiltshire.pnn.police.uk](mailto:jenny.moss@wiltshire.pnn.police.uk)

101 if you cannot get hold of us and you need to speak to an officer  
sooner or

999 in an emergency.

**Editor:**

Nick Mead 781228

*E-mail:*

**bish.stab@hotmail.co.uk**

**Advertising:**

Alice Bennett 780730

*E-mail:*

**alicebennett2001@yahoo.co.uk**



**CHALKE VALLEY LINK SCHEME**

The CVLS provides good neighbour support with transport  
and practical help for residents.

For Transport Requests Phone: 718780  
(Roger Brown, Anna Mynott or Debby Underhill in  
rotation)

For Care and Support Phone: 421270 Debby Underhill

There is no set charge, but you are invited to make a donation towards our  
administrative costs.

Our co-ordinators and drivers are all volunteers and there may be times when  
you will be asked to leave a message which will be answered as soon as  
possible. Please give our co-ordinators as much notice as you can.

Queen's Award for Voluntary Service Registered Charity No 1076335

*Hello from the  
Revd Jenny Taylor*

When this edition of STaB drops on your doormats in March we will be two weeks into Lent and our fund-raising coffee morning will be about to

happen – I do hope I see lots of you there – do read our advert so you know what we, as the Church in the Valley, are fund-raising for this Lent.

Did you know that in the early church Lent was used as a time when those who felt they were not part of the church or who had become estranged from it undertook a process of reconciliation? This culminated in sumptuous celebrations on Easter Day when they were formally welcomed back into the fold by the whole church community. I know there are many who wonder how God can possibly love them – do contact me if you would like to talk further. But meanwhile I am telling you now He absolutely does! So why not take that as your “Thought” this Lent and then come and celebrate with us on Easter Day as we worship the God who raised his Son to life so that we too may live in his glorious love.

### **Help Wanted!**

Bishopstone Church is a very beautiful Grade 1 listed building, but more importantly, it is an active church, open to anyone, every day. Over Christmas, we welcomed lots of people to our church for the special services which happened then, such as the Carol Service, and Carols round the Crib, and it was lovely to hear how much people appreciated and enjoyed those services, and many commented on how lovely the church looked.

People come to our church for all sorts of reasons. There are those who regularly attend the services, many come to visit family graves, some just come to find peace and quiet, and others come specifically to see the church. Since Christmas we have welcomed visitors from many places including Salisbury, Marlborough, Tisbury, and even from Switzerland.

We like to keep the church looking clean and tidy and welcoming. To this end, we have three teams who take it in turns to tidy, dust, sweep, or clean the brass. Each team usually has four people, but one of our teams is down to just two.

If you feel that you would like to come and help us, please contact Sarah Seal on 01722 780305, we would love to welcome more people to help in this very worthwhile activity,



**A Chalke Valley Service for the whole family  
930am Sunday 18th March  
Bishopstone Village Hall**

Want to know more? Search facebook R3vive or visit  
[www.chalkevalleychurches.org/r3vivehome](http://www.chalkevalleychurches.org/r3vivehome)



# Coffee Morning, Stalls, Bring & Buy, Raffle

in aid of Alabaré Homes for Veterans



## Saturday 3<sup>rd</sup> March

**Bishopstone Village Hall**

**10:45am - 12:15pm**

Coffee and Cake - £2.50

Help us give a Veteran a new start in the Wilton Veterans Village. The Chalke Valley Welcome Pack will take Veterans off the streets and set them up in a new home.

**We aim to welcome 8 Veterans at a cost of £8,000 because no Veteran should be forced to sleep on the streets.**



Registered Charity No.1006504



# Easter at St John the Baptist, Bishopstone



## Maundy Thursday

**Thursday 29<sup>th</sup> March, 7.30pm**  
Commemoration of the Last  
Supper with Foot Washing



## Good Friday

**Friday 30<sup>th</sup> March, 1.00pm**  
Hour of Contemplation  
with readings and music

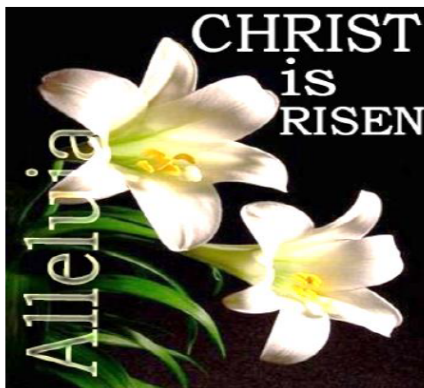

## Easter Day

**Sunday 1<sup>st</sup> April, 11.00am**  
Parish Communion  
with the Venerable Alan Jeans  
Archdeacon of Sarum

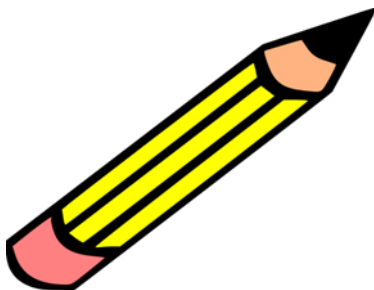

## Pencils for Cueibet

Not quite the same as sending 40 bicycles, but just as important for the 500 plus pupils of Cueibet Church Primary School. Geoff Taylor and Archdeacon Alan Jeans will be travelling to our link Diocese of Cueibet, South Sudan, on 5<sup>th</sup> March. Part of the journey from the capital, Juba, involves flying 200 miles in a three-passenger light aircraft, so they won't be carrying much baggage. But they will have room for pencils. The pupils of Coombe Bissett and Longford Schools are already collecting to help their counterparts in Cueibet. If you would like to join in, you can leave a pencil\* on Emily's Desk upstairs in the Hub or give it to Catherine or Jenny when they are whizzing up and down the Valley.

\* for lots of good reasons, please don't give your chewed ones or your favourite crossword stub – a simple HB wooden pencil will do – not even the luxury of rubber on the end!



## **St John the Baptist Annual Parochial Church Meeting Sunday 15<sup>th</sup> April, 11am in Church after the 9.30am Parish Communion**

The Church's AGM for everyone living in the parish!  
Coffee from 10.30am. An opportunity to hear what has happened over the past year and future plans and to ask your questions.

### **Coffee Morning in aid of Alabare Homes for Veterans.**

**Saturday 3<sup>rd</sup> March  
10:45 – 12:15  
Bishopstone Village Hall**

Come and enjoy a cup of coffee and some delicious cake, and help raise funds for this very worthwhile cause. There will be:

**A Bring and Buy Stall for general items  
A Bring and Buy stall for books and jigsaw puzzles  
Silent auction for a beautiful picture of Bishopstone Church  
Craft Stall  
Raffle.**

BISHOPSTONE CONSERVATIVE BRANCH

“IT'S NOT ROCKET SCIENCE - WELL THERE IS A BIT! ”

A short presentation on the history of rocketry, including a dip into the science behind it and a look to what is coming. This light hearted talk will inform as well as dispel the myths surrounding rockets and space technology.

Come and hear Toby Mills, a real “Rocket Scientist” and professional Aerospace Engineer, with some interesting experiences that he will use to illustrate his talk.

in Bishopstone Village Hall

TUESDAY 6th MARCH at 7.30pm  
Tickets £10 to include a glass of wine and nibbles.  
6

Tickets from: Chris Sexton (718701) and Norman Barter (780471)



**APPLICATION FOR ENROLMENT**  
**On the CHURCH ELECTORAL ROLL**

Full name .....

**Of the Parish of St John the Baptist, Bishopstone**

Full Address .....

..... Postcode .....

**I declare that**

1. I am baptized and am aged 16 or over, (or, become 16\* on .....) )
2. (Tick one only of boxes 2A, B or C)

- A** I am a member of the Church of England (or of a Church in communion with the Church of England) and am resident in the parish.  
Or
- B** I am a member of the Church of England (or of a Church in communion with the Church of England) and, not being resident in the parish, I have habitually attended public worship in the parish during the period of six months prior to enrolment.  
Or
- C** I am a member in good standing of a Church (not in communion with the Church of England) which subscribes to the doctrine of the Holy Trinity and also declare myself to be a member of the Church of England and I have habitually attended public worship in the parish during the period of six months prior to enrolment.

I declare that the above answers are true and I apply for inclusion on the Church Electoral Roll of the parish.

Signed ..... Date .....

\* Those who become 16 during the next 12 months may complete the form, and become eligible to be entered on the Roll on their sixteenth birthday.

**Notes**

1. The only Churches at present in communion with the Church of England are other Anglican Churches and certain foreign Churches.
2. Membership of the electoral roll is also open to members in good standing of a Church not in communion with the Church of England which subscribes to the doctrine of the Holy Trinity where those members are also prepared to declare themselves to be members of the Church of England.
3. Every six years a new roll is prepared and those on the previous roll are informed so that they can re-apply. If you are not resident in the parish but were on the roll as an habitual worshipper and have been prevented by sickness or absence or other essential reason from worshipping for the past six months, you may write "would" before "have habitually attended" on the form and add "but was prevented from doing so because ....." and then state the reason.
4. If you have any problems over this form, please approach the clergy or lay people responsible for the parish, who will be pleased to help you.
5. In this form "parish" means ecclesiastical parish.

IF YOU WISH TO BE ADDED TO THE ELECTORAL ROLL PLEASE RETURN THIS FORM TO ANNE STUTCHBURY,  
ELECTORAL ROLL OFFICER, BISHOPSTONE PCC  
annewheelwright@gmail.com  
Wheelwright Cottage, Bishopstone, Salisbury SP5 4BZ

## WRITING ON THE TRUNK.

Near the top of the track from Faulston up to the Hollow (The Hole), on the west side, you come across a row of about 8 large and very old beech trees. Two of them have interesting carvings on their lower trunks.

On one there is a very clear-cut memorial to the sinking of the Lusitania in May 1915. It says:

LUSITANIA .. SUNK BY .. GERMANS .. MAY 7 ..  
1915 .. DOM .. IMO .. FWA

The Lusitania was sunk by the German Navy on 7th May 1915, in the Atlantic as she neared the British Isles. She was a passenger vessel with many Americans embarked. A large number were drowned. This incident gave impetus to the American decision to join the Great War against Germany.

There is a suggestion that the ship was carrying munitions and gold as undeclared cargo, for the British government.

But why was a memorial cut into this tree, so far from the sea and so far from America? When was it cut and by whom? Whose are the initials below the memorial, DOM etc?



Nearby, another tree has a very different carving. This time it is a shield with several initials inside, and a rather indistinct date at the top. Above it is a naval anchor.



The date could read 1940, or even 1968. However, there are twelve sets of initials inside the shield. Who are or were these people? Why did they inscribe their initials on the tree? What does it commemorate? Was it 1940, or even 1968? Were they initials to remember local folk, and what were they doing in 1940 or 1968?

If anyone can resolve these conundrums, please write to the Editor of STAB.

It is a wonderful walk up to The Beeches, with a superb view over all the western part of the village. Well worth a visit.

There are several other riddles to be found in the village; perhaps because it is so old.

*James Thompson*

## Neighbourhood Helpers

Do you need any sort of help?

The idea of having Neighbourhood Helpers came out of the 2015 Village Plan. It was felt that we could probably do more for each other using the range of knowledge and ability that exists within our community.

A team of volunteers is being established to act as “good neighbours” in their parts of the village. If you would like to talk about the help they may be able to provide you please call : Sue Porter S.780459 or George Brutton S. 718539



## VILLAGE MEMORIES

### Kath Wareham



Land Girl 1944



90<sup>th</sup> birthday 2016

#### **EARLIEST MEMORIES**

Walking 3 miles to school. I was treated like a doll because I was so small. I had to sit on a high stool to eat my sandwiches at lunch.

#### **HOW LONG HAVE YOU LIVED IN BISHOPSTONE?**

Since 1944

#### **HAVE YOU ALWAYS LIVED IN THE SAME HOUSE HERE?**

I started off at The Bridges by the watercress beds. Then I lived with my parents-in-law at Crouchston Cottage. After that a flat in Netton House, 44 years at The Styles, and now 30 years at West Cottage, Faulston.

#### **WHAT DID YOU DO IN THE WAR?**

I was in the Women's Land Army at Much Wenlock in Shropshire where I looked after the chickens and the horses. One day returning to the farm, a horse ran free from the cart when it didn't make the gateway, and the horse bolted back to the farm. I got into trouble over that! I came to Bishopstone and worked as a relief milker for the Wort family at Crouchston, milking the cows at Faulston Barns. These barns have now been converted into homes.

#### **HOW DID YOU MEET YOUR HUSBAND?**

I met Cecil whilst sitting by the bridges near the watercress beds, opposite the cottage called The Bridges where my sister lived.

#### **WHAT ARE YOUR HOBBIES OR PASTIMES?**

Gardening, tapestry, collecting village history, cooking.

#### **WHAT WAS YOUR FAVOURITE HOLIDAY?**

Cruising on the Mediterranean and the Norwegian fiords.

#### **FAVOURITE BOOK/POEM**

Just William by Richmal Crompton.

Colour Bar by Susan Williams. The story of a mixed-race royal couple: Sretse Khama, heir to the kingdom of Botswana, and Ruth Williams.

POEM - Composed upon Westminster Bridge by William Wordsworth.

#### **FAVOURITE MUSIC**

The Lord's My Shepherd – Brother James's Air

#### **IMPORTANT THINGS YOU'VE LEARNED IN LIFE**

Patience over everything: stop and think first to avoid mistakes. Family comes first.



## BISHOPSTONE LADIES GROUP

On Wednesday, 21st March David Tovey will speak about the history of the ambulance service. This will be at 4 The Croft, the home of Dot Walker.

All meetings start at 7.30 p.m. and any new ladies to the village would be most welcome at this meeting.

SHIRLEY COOKE  
780436

## BISHOPSTONE LITTER PICK



In March 2016 the village undertook a “Litter Pick’ as part of the Clean for the Queen campaign. This year Wiltshire Council is supporting the Great British Spring Clean and encouraging villages to undertake a further round of litter picks.

It is proposed to undertake a litter pick in Bishopstone in April or May.

For this to happen volunteers are needed – both to organize the event and to join groups of litter pickers for each part of the village. All the equipment needed (high viz jackets, “grabbers” etc) is still available from the 2016 pick.

PLEASE LET MIKE ASH ([bishopstoneclerk@btinternet.com](mailto:bishopstoneclerk@btinternet.com) or 781044) KNOW **BY 12 MARCH** IF YOU ARE PREPARED TO ORGANISE OR HELP IN THIS EVENT.

### BISHOPSTONE ANNUAL PARISH MEETING AND MEETING OF THE PARISH COUNCIL

The **Annual Parish Meeting** will take place at 7.00pm on Thursday 8<sup>th</sup> March in the Village Hall. This is the annual opportunity for residents to raise for general discussion any issue affecting the village.

That meeting will be followed by a meeting of the **Parish Council** at 8.00pm.

All are invited to attend. Coffee, tea and biscuits will be available from 6.45pm.

## FLASH FLOODING IN THE VILLAGE

15 FEB 18

This winter we have had heavy rainfall. While this is not causing flooding on anything like the scale of 2013-14, there are several instances of flash flooding or surface flooding on local roads within the village.

In the majority of cases the simple expedient of clearing a drain or a ditch is the quickest solution to the problem. It would be a great help if anyone seeing such flooding, especially if it threatens their own property or access to their property, tries to resolve the problem themselves in the first instance. Judicious use of a spade is usually enough. Should this fail to resolve the problem then it should be reported to the Parish Clerk, the Emergency Planning Coordinator, either of the two Flood Wardens or your Area Representative. All details are on the Village Website under Emergency Planning.

"Combining excellent musicianship with lively banter and an audience connection second to none."  
**Folk Monthly**  
MAGAZINE

"The musicianship is unsurpassable, and the songwriting excellent."  
**Blues in Britain**  
MAGAZINE

"Powerful acoustic line up with strong songs, engaging the audience with their self deprecating humour."  
**Tim Porter**  
PROMOTER

# Mumbo-Jumbo

Troubadours & Raconteurs  
in a Rootsy, Folky, Bluesy Vibe



Nominated in the British Blues Awards 2016 & 2012 for Songwriting & Performance

**Bishopstone Village Hall**  
**Sunday 29 April**

on stage 7.30pm, doors open 7pm.  
Ticket prices will be £8 adults, £7 concessions, £5 children plus an optional supper for £5  
Bookings at [bvticketoffice@btinternet.com](mailto:bvticketoffice@btinternet.com) or phone Caroline on 01722 781044

**www.mumbo-jumbo.biz**





## M O T H E R I N G   S U N D A Y   M E N U

2 Courses - £19.00

3 Courses - £23.00

### Starters

Roasted Tomato, Fennel & Basil Soup topped with Crème Fraiche  
Atlantic Prawn & Crayfish bound in Marie Rose Sauce served in Baby Gem Lettuce  
Creamy Garlic Mushroom & Cranberry Bake served with Ciabatta Croutons  
Smooth Chicken Liver and Scotch Whiskey Pate served with Green Tomato Chutney & Toasted Brioche

### Sunday Roast

Roast Hampshire Rump of Beef with Creamed Horseradish  
Roast English Hampshire Local Leg of Lamb with Mint Sauce  
Roast Bracken Farm Pork Loin served with Homemade Apple Sauce  
Mixed Roast  
All Served with Yorkshire pudding, Homemade Gravy, Roast Potatoes and a Selection of Vegetables

### Mains

Oven Roasted Salmon wrapped in Prosciutto with Grilled Asparagus & New Potatoes with a Cherry Tomato & Fennel Sauce  
Wild Mushroom & Roasted Red Pepper Stroganoff (Cream, Paprika & Brandy Sauce) served with Basmati Rice  
Beef Bourguignon (Slow Cooked Tender Hampshire Beef in a Rich Red Wine, Mushroom & Pancetta Sauce)  
Served with Mash Potato & Buttered Leeks  
Poached Chicken Breast stuffed with Asparagus in a Cream Wild Mushroom Sauce served with Roasted  
New Potatoes & Glazed Carrots  
Caramelised Red Onion & Goats Cheese Filo Tart served with Minted Crushed New Potatoes  
& Mixed Leaf Salad

### Desserts

Raspberry & White Chocolate Cheesecake served with Cream or Ice cream  
Warm Chocolate Fudge Cake served with Vanilla Ice Cream  
Toffee Apple Pie with Homemade Custard  
Baked Lemon Tart served with Lemon Sorbet  
Suet Jam Roly Poly served with Homemade Custard

### New Forest Ice creams & Sorbet

#### 3 Scoops

#### Ice-creams

Vanilla, Chocolate, Strawberry, Mint Choc Flake, Toffee Apple,  
Salted Caramel, Turkish Delight, Rum & Raisin or Pistachio Nut

#### Sorbet

Champagne, Lemon or Blackcurrant

**Cheese & Biscuits** Served with Grapes & Homemade Chutney  
**£2.50 supplement**



**RBS SIX NATIONS**  
We will be showing all Rugby matches  
Last Game 17th March  
Hot Snacks will be available from the Bar

**Mothering Sunday**  
11th March  
Serving Food all Day  
Book Now to avoid Disappointment  
Glass of Bubbly on the House for all Mothers



**Easter Monday**  
2nd April  
BBQ  
Easter Egg Hunt at 1pm



# Gardeners Question Time

When ? Wednesday 28<sup>th</sup> March

What time ? 7.00pm with doors open at 6.15

Where ? Broadchalke Village Hall



Join us for an entertaining evening of questions to an expert panel about all aspects of the gardening world. Informative and fun are essential ingredients because we are all amateurs hoping to improve our gardening at home.

Everyone is welcome and if you have a question you would like us to put to the panel then phone Liz on 01722 780448.

Tickets are £6 at the door and the event is organised by The Chalke Valley Flower Club.

## Chris Brown Day Centre - March 2018

- 1<sup>st</sup> Talk - Bobby Van
- 8<sup>th</sup> Music and singing with Sarah Scutt; and armchair exercises
- 15<sup>th</sup> Visit to Ansty Farm Shop for morning coffee
- 22<sup>nd</sup> Slides with Michael Powis; games and free art
- 29<sup>th</sup> Day Centre closed

## STORY TIME at The Hub

We are looking for volunteers to read stories to toddlers at the Hub on a Monday morning, 9.30 -10am.

At present, each week we have between 2 and 6 toddlers and they love "lift the flap" books, nursery rhymes and picture books. Do not worry if you do not have such books - they can be supplied.

This is a really lovely thing to do (and you get a free cup of coffee!) Open to men and women - you are never left alone with the children, the mums are always with them.

If you would like to try this out, please contact Janet Roe (01725 5419242 or [jhroe99@gmail.com](mailto:jhroe99@gmail.com))

### *BISH BASH Update*

*The 2018 Bish Bash will be going ahead at the Recreation Field on Saturday 23 June from 1-6pm. We would love to hear from anyone who is interested in running a stall at this year's event, or if you would like to suggest a stallholder who could be invited, please e-mail [alicebennett2001@yahoo.co.uk](mailto:alicebennett2001@yahoo.co.uk).*





Veni et Vide

## THE BISHOPSTONE MAGIC LANTERN SOCIETY 2018 SEASON

Membership is either as an Individual Member or a Family Membership, priced at £17.50 and £35.00 respectively for the season from January to December 2018.

Family Membership is restricted to direct family, not cousins twice removed. Membership is not transferable.

Guests may be invited by members but they pay £6.00 to be a temporary member for one film only.

Membership cards will need to be shown to gain entry to a film.

The programme has retained the format of 2017. All films, unless otherwise stated, will be in High Definition Blu-ray format.

**Our third film of 2018 shown on Friday 9th March is THE SPY WHO CAME IN FROM THE COLD. This 1965 classic stars Richard Burton, Claire Bloom and Oskar Werner. It is a classic of the Cold War era. It is remastered but not in Blu-ray format.**

A Shaun the Sheep short will also be shown so do come and join us!

Doors open at 7.00pm and the film will start at 7.30pm.

Dates for your diary:

Fri 13 Apr - Gandhi

A hearing loop system operates.

For more detail ring Caroline 781044 or Roger 780346

### **Dear Village Hall Users**

**The White Hart Pub is all for Village Events and has always taken pride in promoting these events especially when it comes to those being held in the village hall. However, when an event is on at the village hall I only deem it fair that you do not take trade away from your local pub by advising your guests to use our car park! This deters our customers from using us which in effect upsets our trade and can be detrimental to our business.**

**Many Thanks  
The White Hart**

## THE TRUSSELL TRUST



The collection for February was 24.8 kgs, thank you all so much.

They are still very short of **Long Life Fruit Juices** and also **Dried Milk**, so if you could include these in your donations they would be very grateful. Tinned meat and vegetables are also badly needed as are personal hygiene products.

Thank you to the anonymous donors who have left items on our doorstep.

As usual donations can be left in the box in the church porch or at The Old Post Office, The Cross, either ring the doorbell, leave them on the step or in the plastic box outside.

Thank you again for your continued support

Regards

Reg & Judy Barrett

### POP-UP BREAKFAST CAFÉ

**Bishopstone Village Hall**  
**Sunday 18<sup>th</sup> March**  
**9 am-12 noon**

#### DRINKS

Tea	£1.50
Coffee	£2.00
Hot Chocolate	£2.00
Orange/Apple Juice	£1.00

#### FOOD

Bacon Sandwich	£3.00
Toast & Jam	£1.50
Crumpet & Jam	£1.50
Flapjack	£1.50
Slice of Cake	£2.00

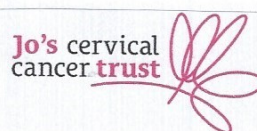

### ALL PROFITS GO TO WOMEN V CANCER CHARITIES

Walk, cycle or drive to Bishopstone Village Hall on Sunday 18<sup>th</sup> March and reward yourself with a delicious breakfast in aid of a very good cause.

No booking necessary but it would be helpful if you could let me know you are planning to come along by e-mailing [alicebennett2001@yahoo.co.uk](mailto:alicebennett2001@yahoo.co.uk).

For more details go to [Justgiving.com](http://Justgiving.com) and search for Alice's Ride the Night 2018 Page.

**ALL WELCOME!**

## Bishopstone Playgroup

Do you have a child of pre-school age? If so then why not come along to the village hall on a Friday morning and say hello. We welcome children right from the tiniest baby; we do have a baby-corner with lots of lovely toys, but even if your baby is likely to sleep right through the group like mine currently does, you can come along and enjoy a hot drink and a chat with other parents! We are a relaxed and friendly group. We have attendees from the valley, but also several surrounding villages, as well as Wilton and Salisbury, all are very welcome.

For older children we have a large selection of toys and activities including a car mat, train set, building blocks, a toy kitchen, dressing-up clothes, puzzles, ride-on scooters, etc. We usually also provide art and craft activities such as playdough.

Each week one of the parents volunteers to bring snacks to the group, so there's always something tasty (often home-made!) to get you through the morning. We also welcome

parent volunteers to help us set up the hall for the group, so if you are coming along straight from school drop-off you are more than welcome to come a little earlier than 9:30.

When I had my first baby I realised that parenthood could potentially be very isolating, but I found groups such as this a real lifeline, and a great way to make new friends. When I had a lively toddler, I knew that I needed to take him out to places where he could burn off some energy in a safe environment, and develop his social skills at the same time – again, groups such as this are perfect, and even better if you can walk to them (a rarity if you live in a village and need to get in the car and drive to many activities). Don't forget that there is also a playgroup in Broadchalke, the newly-reformed Teddy Bears, now running from 9:15—11:15 in the village hall.

The playgroup was recently chosen to be part of the Waitrose green tokens scheme, and we have just heard that we are to be given £220 from this. Many thanks to all of you who popped your green token in our box! We are using the funds to buy new storage boxes for our lovely toys, purchase some more art and craft materials, and to continue to pay our hall-hire costs. If you are interested in coming along to Bishopstone Playgroup do join our Facebook page for up to date information on the group – and do pop along to join us, we'd love to see you!

Kate Pendleton

Come and  
join the fun at

# Bishopstone Playgroup

Term-time Fridays 9:30-11am, in  
Bishopstone Village Hall  
(just down the road from the  
White Hart pub)

£2 for one child, £2.50 for 2+  
Includes tea and coffee for adults  
and snacks for all!

Find us on Facebook at 'Bishopstone Playgroup'



## 6 NATIONS RUGBY MATCH DETAILS FOR **2018**

The 2018 England matches to be televised on the big screen in the Village Hall, with kick off times are as follows:

- **Sat 10th March: France v England 4.45pm**
- **Sat 17th March: England v Ireland 2.45pm**

The bar will be open and bacon butties and hot dogs will be available from 30 minutes before kick off along with the usual beverages.

All welcome - entrance is free!

### **CANVAS AND CAMERAS**

**The next meeting will be on 5th and 19th March 2018, 2 – 3.30pm** in Bishopstone Village Hall. This group usually meets on the first and third Mondays of the month, £3 per session. For more information, phone Les (780761) or Roger (780346). Some photography/painting/drawing afternoons are held on extra days or at different times or venues, so always please check arrangements.



## **BISHOPSTONE VILLAGE HALL EVENTS FOR SPRING 2018**

### **MOVIOLA IN BISHOPSTONE VILLAGE HALL**

**Friday 23rd March: “Loving Vincent” (12A)** A Moviola evening with a difference. Matthew Button, the son of Heather Adeley, was heavily involved in the making of this very unusual and acclaimed film. He will give a pre-film talk about his experiences.

**Friday 27th April: “The Mountain Between Us” (12A)**

Tickets for all films £6, available from [bvhticketoffice@btinternet.com](mailto:bvhticketoffice@btinternet.com) or from 01722 781044 or 780002. Doors open 7 for 7.30pm, cash bar ices and snacks available.

### **BISHOPSTONE VILLAGE HALL COMMUNITY LUNCHES:**

**Wednesday 7th March** – Speaker, Rita from the Burnbake Trust.

**Wednesday 4th April** – with Fovant Badges Society Talk

Tickets £7.50 for 2 course lunch, including glass of wine or soft drink, from 781044, 780002 or [bvhticketoffice@btinternet.com](mailto:bvhticketoffice@btinternet.com). Doors open 12 for 12.30pm. Everyone is welcome to come along. It is not a closed group, but for anyone who fancies lunch out for a change, with an interesting half-hour talk. Just phone to book a place or to get help with local transport.

**SUNDAY 29<sup>TH</sup> APRIL: RURAL ARTS presents “MUMBO JUMBO” in Bishopstone Village Hall.**

The cheery trio of Oliver, Chris and Phil describe themselves as “Troubadours and Raconteurs in a Rootsy, Folky, Bluesy Vibe”, combining excellent musicianship with lively banter and an audience connection second to none. (A quote from Folk Monthly Magazine). They were nominated in the British Blues Awards 2016 for Songwriting and Performance, and should give us a lively evening’s entertainment. **On stage at 7.30pm, doors open 7pm.** Ticket prices as follows: Adults £8, Concessions £7, Children £5, plus optional supper for £5. (Please state any dietary requirements when booking supper). Licensed cash bar available. Book online at [bvhticketoffice@btinternet.com](mailto:bvhticketoffice@btinternet.com) or phone 01722 781044 or 780002

**Bishopstone Village Hall AGM : Tuesday 8<sup>th</sup> May, 7 for 7.30pm.** All welcome to come and listen to what we have done, what we need to do, and say what you would like us to do.

**BISHOPSTONE VILLAGE HALL SPRING FAIR: SATURDAY 19<sup>TH</sup> MAY, 10 – 12.00.**

The Spring Fair is when we have a massive plant stall where you can get almost everything you might need to top up your summer garden and greenhouse. Always loads of tomatoes, courgettes and healthy perennials and bedding, plus the regular stalls like tombola, cakes, bric a brac, books, raffle etc., and coffees to chat over. All donations most welcome. For donations contact any committee member or phone Pat on 01722 780002 for more info. Anyone wishing to hire a sales table at the fair (£5), phone Margaret on 780471.



## CANVAS AND CAMERAS

The next meeting will be on **5th and 19th March 2018, 2 – 3.30pm** in Bishopstone Village Hall. This group usually meets on the first and third Mondays of the month, £3 per session. For more information, phone Les (780761) or Roger (780346). Some photography/painting/drawing afternoons are held on extra days or at different times or venues, so always please check arrangements.

## BISHOPSTONE NEEDLES AND PINS CRAFT GROUP

The next meetings will be on **Thursdays 8th and 22nd March**, then every other Thursday afternoon, **2 - 4pm**. Bring along any knitting, embroidery, quilting, tapestry or other hobby needlework, and enjoy a cup of tea and cake in Bishopstone Village Hall, only £2.50. Call Caroline 01722 781044 for more information, or for help with transport.

## BISHOPSTONE COMMUNITY CAFE

The next coffee mornings will be on **March 1st and 15th, 10 – 11.30am**, then every other Thursday. The village hall is open to everyone for a chat, serving coffees, teas or cold drinks, with paperback exchange and seasonal produce when available.

## PLAYGROUP

Playgroup meets on Friday mornings during term-time from 9:30-11:00am. Find our Facebook page *Bishopstone Playgroup*, or contact Kate Pendleton on 01722 780655.

**PILATES IN BISHOPSTONE VILLAGE HALL:** Contact Claudine on 07788 587937.

### 2018 Advertising Rates for STaB – Based on A4 page

Full page (h x w) 27.7 cm x 19 cm	½ page (h x w) 13.85 cm x 19 cm	¼ page (h x w) 13.85 cm x 9.5 cm	1/8 page (h x w) 6.92 cm x 9.5 cm
£120.00 per year	£70.00 per year	£40.00 per year	£30.00 per year

### How to place your ad in STaB

1. Make a .pdf, .jpeg, or Word file of your ad, making sure it is the correct size for publication (see table of sizes and prices above) and that it will reproduce well in black and white.
2. E-mail the file to Alice Bennett ([alicebennett2001@yahoo.co.uk](mailto:alicebennett2001@yahoo.co.uk)), stating what size of ad you would like, and how long you would like it to run for. The table above shows the price for one year of advertising (10 issues). One issue costs 1/10 of the annual price shown above.
3. The deadline for publication is the 15th of each month. Please send ad as early as possible.
4. When you have placed your order, Alice will send you an invoice with details of payment by cheque or bank transfer. Please pay within 14 days. Donations always welcome.
5. The Editor reserves the right to edit all contributions.

Thank you for advertising in STaB.



Opening Hours:

Shop: 8.30am - 6pm weekdays (and to 4pm on Saturdays).

Meeting Rooms: Open all day (as above) for relaxation and meetings.

Coffee & Cakes: Served 9am - 4.30 (4pm on Saturdays) with soup lunch 12.00 – 2.30 pm daily. [www.chalkevalleystores.co.uk](http://www.chalkevalleystores.co.uk) /  
[info@chalkevalleystores.co.uk](mailto:info@chalkevalleystores.co.uk) /

Tel: 01722-780998

**March 2018**

Newsletter

SPRING IS IN THE AIR.....at last.

Looking ahead two important events that take place at this time of year:

Firstly, **Mothering Sunday on March 11<sup>th</sup>**, an opportunity to recognise and give thanks for the special role that mothers play in the heart of a family. Of course it's not all about presents but a little gesture is a way of showing appreciation for all the many kindnesses and love that mothers give to their children. With that in mind the HUB will be stocking extra flowers which come from our regular supplier *Pod and Pip*. These can be ordered in advance or while stocks last, can also be bought over the counter in the shop. Also our range of greetings cards will include a selection suitable for the occasion and of course there are plenty of other gifts that would be appreciated by any hard-working Mum. Secondly, **Easter Sunday on 1<sup>st</sup> April**, not to be confused this year with April Fool Day! First and foremost Easter Sunday is an important day in the Church's calendar and over the centuries the egg has become a symbol of new life which for many, is why it has it is so much part of the Easter celebration. Not surprisingly there will be a good choice of Easter Chocolate available in the shop provided by **New Forest Chocolates**, another regular supplier to the HUB plus some beautifully designed cards.

A quick reminder about the fresh fish we source from **SeaFresh** in Cornwall. Our regular supply of fresh fish is delivered every Thursday and special orders including lobsters, can be taken up until lunchtime on Tuesdays. Our regular stock consists of a fish pie mix plus (depending on the catch), haddock, plaice, lemon sole and sea bass, all vacuum packed. We hear much about how good fish is in our diet these days and it is interesting to see how popular it has become with our customers not just for health reasons but also for its delicious taste!

**Environmental Health Check.** From time to time we are paid an unscheduled visit by the Wiltshire Council Environmental Health Officer. Their purpose is to inspect, amongst other things, hygiene standards, food storage facilities, lighting and pest control. After the inspection each establishment is given an overall rating from one to five. Congratulations to Ellen and her team for achieving a five – ie **top marks!**

**A new website.** By the time you read this newsletter we will have launched our new website which has been completely re-designed and modernised. There are lot of new photographs so you might even recognise yourself in one of them! The address is the same as before but as a reminder it is: **[www.chalkevalleystores.co.uk](http://www.chalkevalleystores.co.uk)** We are most grateful to Lindsey Burden of LBB Business Solutions ([www.brownburden.com](http://www.brownburden.com)) and her colleague Liz, for all their hard work and the advice they have given us in the development of the new website.

The HUB was closed for a funeral in the United Reform Church on Monday 12<sup>th</sup> March. Perhaps this is a timely reminder that we are occupying a place of worship and that it is still used regularly for religious services. Being closed for one day is a small price to pay for the excellent cooperation we enjoy with the URC in having jointly created a community facility. Thank you to all our customers for their understanding.

A couple of dates to note please:

The coffee shop will closed from about midday on **Friday 2<sup>nd</sup> March** when there will be a service in the church celebrating the *World Day of Prayer* starting at 3.00pm to which everyone is invited to attend. **The Members AGM will be held on Wednesday 7<sup>th</sup> March at 7.30pm in the Coffee Shop in the HUB.**

**Quote from the visitors book** "So good to see our chapel so full of life"

# BISHOPSTONE VILLAGE HALL

SP5 4AA

**Our March Moviola film**

# LOVING VINCENT

(PG13)

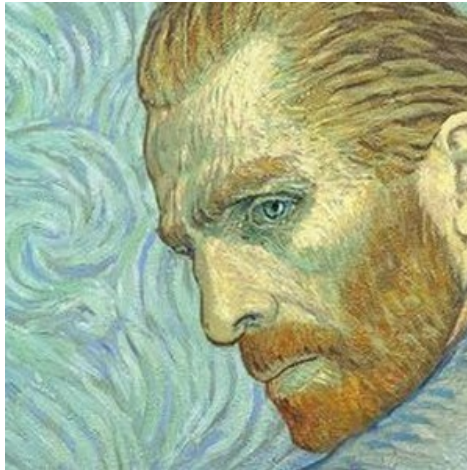

An amazing film about Vincent van Gogh. Footage was shot of the cast playing out scenes on rudimentary sets; this was then projected on to canvases, frame by frame, and painted over. 125 artists painted the 65,000 individual frames, inspired in each sequence by specific van Gogh paintings. The process took six years and the visual effect is overwhelming .

*To make our evening even more special, Matthew Button, the Production Designer for this film, will give a pre-film talk about how it was made.*

**Friday 23<sup>rd</sup> March 2018 at 7.30pm.**

**Doors & the bar open at 7.00pm**

**Tickets : £6.00**

Book online at

**[bvhticketoffice@btinternet.com](mailto:bvhticketoffice@btinternet.com)**



**For more info call Caroline  
or Pat on  
01722 781044 or 780002**

22



Dear Editor

I write with reference to the article in last month's StaB entitled "Bishopstone to replace Silverstone".

We found it very amusing but oh so true, and even worse now 25 years later!

It sounds very much like a Margaret Shepard article from when she was the editor of StaB.

We also sympathise with the notes from the Parish Meeting regarding speeding in Harvest Lane. It appears that once some traffic turn off from the High Road speed increases, no matter whether it is Harvest Lane, Church Lane, Butts Lane or Flamstone Street, just because the speed limit no longer applies doesn't mean it is safe to speed up.

Wouldn't it be wonderful if our village could get the same treatment as Broadchalke and Coombe Bissett regarding speed limits. We are stuck with a 40 mph for most of the High Road with a short 30mph in the middle and the unlimited on all the back roads, whereas the two afore mentioned villages get extended 30 mph and now a reduction to 20mph! It would be interesting to learn how they have managed that.

Surely there ought to be some consistency through the villages along the valley.

I know the Parish Council try hard to get the 30mph limit extended but someone, somewhere must think that Bishopstone is a "special case" for it to be continually ignored in this way.

Dear Editor

I am writing to express our thanks for all the hard work you put into producing the StaB for us every month. I have heard some mutterings from various fronts but would just like to say that if what we want are more articles in the magazine then those who grumble must get down and write something.

You as editor can only produce what you have sent to you, it is up to us readers to produce more. But.... if there are more articles it will mean more pages, and therefore cost more to print and I understand that the pages of the magazine consist of one page of paper, folded in half which means that there are four sides to fill. This means at least four new articles need to be given to you, you can't just put in one single page.

Another thought is this – how many houses in the village actually want and read the magazine each month? I dilligently read ours from cover to cover but I wonder how many are just discarded. If cost of printing is a concern, which I have heard it may be, would it not be a good idea to find out if there are any people who really do not want a "free" copy?

Just a few thoughts there. I wish I had something interesting which I could put into the magazine, but cannot think of anything which may interest your readers. I will try to work on it! But hopefully there are a few budding writers out there who could contribute.

Yours thankfully

Judy Barrett



For all your pest issues, local, insured and BPCA qualified.

Wasps, Rats, Mice, Cluster fly, Clothes Moth, Fleas etc.

Call now for free quotes- 07711259749

Email- [info@wiltshirepestservices.co.uk](mailto:info@wiltshirepestservices.co.uk)

Web- [www.wiltshirepestservices.co.uk](http://www.wiltshirepestservices.co.uk)



# A J Mercer



## Agricultural & Environmental Services

- **Track Renovation**
- **Scrub Clearance**
- **Groundworks**
- **Pipe & Cable Laying**
- **Machinery Sales**

07979 758907

andymercer@hotmail.co.uk



## CHALKE VALLEY DOGS

PROFESSIONAL GROOMING SERVICE

Bespoke service within a calm quiet environment  
 Specialising in eco-friendly natural products  
 Comprehensive range of services  
 C&G L2 & L3 Qualified  
 Canine First-aid trained

Please call/Text: 07850 508680

## Kevin Knight Clock & Watch Repairs

Free estimates given

Over 30 years experience

Tel 01722 331969

Mob 07900 928451

Email:

kevindavidknight@gmail.com

## Dec Hands Ltd

Painting • Decorating • Wallpapering



Call Lydia to discuss your upcoming decorating projects

07740 123895

lydia@dec-hands.co.uk

Female decorator • Free estimates  
 Clean & tidy • Fully Insured • High standard of work



# NEED YOUR CHIMNEY CLEANING?

WHY NOT GIVE IT THE...



PROFESSIONAL CHIMNEY SWEEP SERVICES

CALL TODAY:

**07595 349540**

**ICS**

REGISTERED MEMBER  
WWW.INSTITUTEFORCHIMNEYSWEEPS.COM

"Creative and practical designs to suit any site and style"

# PALMATUM



**Garden Design and Construction**  
*All aspects of landscaping undertaken*

Proud members of  
**Checkatrade.com**  
Where reputation matters



[www.palmatumgardendesign.co.uk](http://www.palmatumgardendesign.co.uk)

01722 714353  
07786023696

# TRETHOWANS

SOLICITORS | CONVEYANCING EXPERTS



THE **KEY** TO YOUR SUCCESS

**MOVING HOME?**  
**FOR A GUARANTEED,**  
**NO HIDDEN CHARGES QUOTE**

**CALL 01722 412512**

**Or visit: [www.trethowans.com](http://www.trethowans.com)**

## Jennie Gilbert – Pottery



I make Stoneware and Porcelain pots for the home. Perfect presents for you or your friends. You're very welcome to come and visit the workshop.

4 St. Martin's Workshops  
Manor Farm  
Fifield Bavant  
Broad Chalke  
Salisbury  
SP5 5HT

01722 780402

## SELF CONTAINED SPACIOUS ACCOMMODATION AVAILABLE

**Short breaks, weekends or guest overflow!**

**Bridge Studio – Bishopstone**

**Kitchen dining area, sitting room with wood burner**

**1 x double bed**

**Single bed**

**Cot available**

**Tel : Alice 01722 781137**



Come and join us at The Penny Tap for a pint or two in the re-modelled Sports Pavilion @ Sixpenny Handley

Wed- 4.30 - 7.00

Thurs- 4.30 - 7.00

Fri- 4.00 - 7.30

Sat- 2.00 - 6.00

Take out Service Available

**Paul Hackney**

**Broadstone Blinds**

Specialist in all types of custom-made window and conservatory blinds

For a free quote please email [broadstoneblinds@icloud.com](mailto:broadstoneblinds@icloud.com)

or phone 07971 694982

**Take a look at our website!**

[www.broadstoneblinds.co.uk](http://www.broadstoneblinds.co.uk)

## LITTLE BANKSIDE

[littlebankside.co.uk](http://littlebankside.co.uk)

DO YOU NEED EXTRA ROOM FOR VISITING FAMILY & FRIENDS?

SELF CONTAINED, STUDIO HOLIDAY LET FOR 2 IN BISHOPSTONE

CONTACT HILARY KING

[Littlebankside@gmail.com](mailto:Littlebankside@gmail.com)

T 01722 780017





# WESSEX CIDER

AVAILABLE FROM

THE CHALKE VALLEY STORES  
COOMBE BISSETT STORES

THE FOX & GOOSE  
THE HORSESHOE  
THE CROWN

BOTTLES

◆  
DRAUGHT

◆  
KEGS

01722-718742

WWW.WESSEXCIDER.CO.UK



01722  
718852

POST  
OFFICE<sup>®</sup>

COOMBE BISSETT STORES

Our shop and Post Office are open:

**Monday to Friday**

**7.00 am – 6.30 pm**

**Saturday 7.00 am – 1.00 pm**

**Sunday 8.00 am – 11.30 am**

Closed Bank Holiday Mondays

**The Post Office is open  
when the shop is open**

Homington Road, Coombe Bissett SP5 4LR  
shop@coombebissettstores.co.uk  
www.coombebissettstores.co.uk



**Improves soil  
structure**

**Suppresses weeds**

**The PH is neutral**

**Easy to handle**

**Encourages good root growth**

**Increases moisture retention**

**Excellent for top mulching**



*This product has been tested over a period  
of five years and has performed  
to a high standard*

Delivered in sealed bags

CONTACT: JIM WEBB

THE HOLLOW • BARBERS LANE • HOMINGTON  
SALISBURY • SP5 4NL

Tel: 01722 718611 • Mobile: 0781 841 8822

## Claudine's Fitness FOR MEN AND WOMEN



Enjoy fitness routines designed specifically with you in mind in a fun, relaxed environment.

Claudine is a member of fitness professionals. As a certified instructor of pilates and HIIT, she teaches a variety of fitness classes for men and women of all ages and abilities.

### Timetable

Monday	09:15	Fitness Pilates	Broadchalke Sports Hall
Monday	10:15	HIIT	Broadchalke Sports Hall
Monday	13:45	Pilates	Broadchalke Sports Hall
Monday	16:30	Pilates	Sixpenny Handley Village Hall
Monday	19:00	Better Backs	Bishopstone Village Hall
Tuesday	09:15	Pilates	Coombe Bissett Village Hall
Tuesday	14:00	Pilates	Radnor Hall
Tuesday	18:00	Fitness Pilates	Britford Memorial Hall
Tuesday	19:00	Pilates	Britford Memorial Hall
Wednesday	09:30	Better Backs	Bishopstone Village Hall
Wednesday	18:00	Pilates	Bishopstone Village Hall
Wednesday	19:00	HIIT	Bishopstone Village Hall
Wednesday	19:30	Pilates	Bishopstone Village Hall
Friday	09:15	Fitness Pilates	Broadchalke Sports Hall
Friday	11:00	Pilates	Bowerchalke Village Hall

**Pilates** – Improves balance, flexibility, core and back strength, and joint mobility.

**Pilates for Better Backs (Better Backs)** – Focuses on the back, hips and buttocks.

**Fitness Pilates** – Claudine's best of all disciplines, but not as intensive as HIIT.

**High Intensity Interval Training (HIIT)** – Getting you fitter faster without equipment.

## Encouragement and achievement together

## For more information call Claudine on 07788 587937

# GRAHAM DIMMER MOT CENTRE

**MOT Tests** on all types of vehicle up to 3,500kg  
Servicing & General Repairs on all makes & models  
Specialist vehicle diagnostics  
Air Conditioning repairs & re-gassing  
Electronic Wheel Alignment  
**Free Courtesy Car**

## 01722 328344

Avon House, Newton Road, Churchfields Salisbury, Wilts SP2 7QA

Email: [info@grahamdimmermot.co.uk](mailto:info@grahamdimmermot.co.uk)

[www.grahamdimmermot.co.uk](http://www.grahamdimmermot.co.uk)





**S. WALLWORTH ELECTRICAL SERVICES LTD**

**DOMESTIC & COMMERCIAL**

**FULLY QUALIFIED ELECTRICIAN, EMERGENCY REPAIRS  
INSTALLATIONS – RE-WIRES, ELECTRICAL REPAIRS & TESTING  
EXTRA SOCKETS & LIGHTING. NIGHT STORAGE HEATING  
ELECTRIC SHOWERS**

**FREE QUOTATIONS.**

**SIMON WALLWORTH  
31 DEAN LANE  
SIXPENNY HANDLEY  
SALISBURY  
WILTSHIRE  
SP5 5PA  
TEL: 01725 552545 MOB: 07826 928759  
S.WALLWORTH@HOTMAIL.CO.UK**

**Matthew Veale**  
Mobile Hairdresser  
Available 6 days per week  
Reliable friendly service  
London Toni & Guy trained  
Please call  
01722 336821  
07788 686829



# Home heating oil? You're in safe hands



We are Minster Fuels - suppliers of heating oil and fuel to homes,  
farms and businesses for over 50 years.

Personal service and consistent value for money from a name  
you can trust. That's what we've been delivering for over  
half a century.

**Wimborne** 01202 897771

[www.minsterfuels.co.uk](http://www.minsterfuels.co.uk)

**Charlotte Steel, VTCT, IHHT  
Complementary Therapist**

The Chapel, Bowerchalke, 01722 780107 mob: 07811 944328  
Email: cjsteel92@gmail.com

Hot Stone Massage: Full body (90 mins)	£59
Back neck shoulders (1hr)	£46
Aromatherapy: Full body (90 mins)	£53
Back, neck & shoulders (1hr)	£40
Reflexology: Initial consultation (1hr)	£33
Further treatments (50 min)	£30
Plus 30 minute face/head massage	£47.50
Facial Including, back, arm & head massage (75 mins)	£57.50

For a further £13 massage appointments can be extended by 30 minutes to include extra work on problem areas or a relaxing head & face massage

**Gift Vouchers Available**

**pippins**  
hand-me-downs

Quality nearly new  
children's clothing  
for 0-10 years  
for details contact

**01722 718727**

[www.pippinsonline.com](http://www.pippinsonline.com)

## MADDY'S MENDING

ALL ALTERATIONS AND MENDING, FROM  
BUTTONS TO BLINDS, CURTAINS TO CUSHIONS

**No Job Too Small!!!**

CALL MADDY ON: 01722 501566 OR  
0777 4207 423

FREE COLLECTION AND DELIVERY

## David Muspratt

Corn Pitt House, Flamstone Street, Bishopstone, Salisbury  
SP5 4BZ

**YOUR LOCAL GLAZIER**

From broken windows to conservatories

Tel: 01722 780006 mobile 07849122367

**SAUL MITCHELL**  
**PAINTER & DECORATOR**

Est. 2004

Maintaining the Past, Designing the Future

**Tel.: 01747 830029**

**Mob.: 07787 927455**

[saulm423@saulmitchelldecorator.co.uk](mailto:saulm423@saulmitchelldecorator.co.uk)

<http://saulmitchelldecorator.co.uk/>

## GRAY'S STONE CARVING STUDIO



## BESPOKE MEMORIALS & INSCRIPTIONS

*We offer a personal, flexible and expert service  
to create one-of-a-kind commissions which  
celebrate and commemorate loved ones*

01722 341372 or 07766 464048  
[info@grays-stone-carving.co.uk](mailto:info@grays-stone-carving.co.uk)

[www.grays-stone-carving.co.uk](http://www.grays-stone-carving.co.uk)





**General Carpentry & Joinery  
General Building &  
Maintenance**

**Tel/Fax: 01722 718855**

**Mobile 07710131473**

**Email: ashfieldwoodworkers@hotmail.co.uk**

## **METAL ARTWORK**

**DECORATIVE, ORNAMENTAL &  
FUNCTIONAL METALWORK**

**John 'the Blacksmith'  
01722 781212**



## **GRAYS STONE CARVING STUDIO**

**KNOWLE FARM BOWERCHALKE  
SALISBURY SP5 5BP**

### **MONDAY MORNING**

**Starting 5th March  
7 weeks 9am to 12 noon**

### **MONDAY EVENING**

**Starting 5th March  
7 Weeks 6pm to 8.30pm**

### **FRIDAY MORNING**

**Starting 2nd March  
7 weeks 9am to 12 noon**

### **WEEKEND**

**3rd 4th March  
12th 13th May**

For more information visit  
[www.grays-stone-carving.co.uk](http://www.grays-stone-carving.co.uk)  
or call 07766 464048

# evolve

**TREE & GARDEN SERVICES**

call Stuart Larter for a free quote

**07563 645043**

**01722 790538**



**Tree Specialist,  
Fully Qualified and Insured**

**[www.evolveetree.co.uk](http://www.evolveetree.co.uk)**



## **WINDOW CLEANING SERVICES**

Regular or one off cleans

Fascia and Gutter Cleaning – Conservatory Cleaning

Paths, Patio's, Driveways

We have over 15 years experience, providing a reliable & quality service.

For a free, no obligation quotation, please call us on

07554 092670 / 01425 650894

[www.hs-cleaning.co.uk](http://www.hs-cleaning.co.uk)

TOYS, CLOTHES AND GIFTS FOR 0-4 YEARS



Come and browse  
and try our wide range  
of slings  
at Wilton Shopping  
Village.

Gift Vouchers also  
available

Go to [www.slingtastic.com](http://www.slingtastic.com) for details of opening hours, work-shops and ranges of slings and accessories available

[sarah@slingtastic.com](mailto:sarah@slingtastic.com)

07825 442110

## GRAYS STONE CARVING STUDIO

### **Stone Carving Courses**

*Have fun learning a new skill in a supportive environment and create something to take home*

#### **MONDAY MORNINGS**

7 weeks 9am to 12 noon

#### **MONDAY EVENINGS**

7/8 Week 6pm to 8.30pm

#### **FRIDAY MORNINGS**

7 weeks 9am to 12 noon

#### **WEEKEND COURSES**

Saturday and Sunday  
(9am - 5pm 9am - 4pm light lunch included)

For more courses and information visit  
[www.grays-stone-carving.co.uk](http://www.grays-stone-carving.co.uk)

Contact Henry Gray on 07766 464048  
email: [info@grays-stone-carving.co.uk](mailto:info@grays-stone-carving.co.uk)

KNOWLE FARM BOWERCHALKE SALISBURY SP5 5BP

## Prince's Pet Care

*Where pets are in Safe Paws*



*Home from home dog boarding  
and home visits for all pets*

*Reliable, established, local business  
Fully licensed, Insured, Pet 1st Aid and Disclosure Checked*

[www.princespetcare.co.uk](http://www.princespetcare.co.uk)  
01722 718823

[info@princespetcare.co.uk](mailto:info@princespetcare.co.uk)



## **Picture Framing**

**We will frame:** Photographs  
Paintings, Prints, 3D objects e.g.  
Sports Shirts, Memorabilia and  
much more..

Call to visit our Coombe Bissett workshop:

**01722 718695 or 07747 017221**

Email: [info@spireframing.co.uk](mailto:info@spireframing.co.uk)  
[www.spireframing.co.uk](http://www.spireframing.co.uk)

***Be Inspired!***



# Sampson Coward

SOLICITORS

Free initial half hour appointments available



Litigation

Property

Family Law

Wills & Probate

Employment Law

St Mary's Chambers, 51 New Street, Salisbury SP1 2PH

t: 01722 410664

[www.sampsoncoward.co.uk](http://www.sampsoncoward.co.uk)

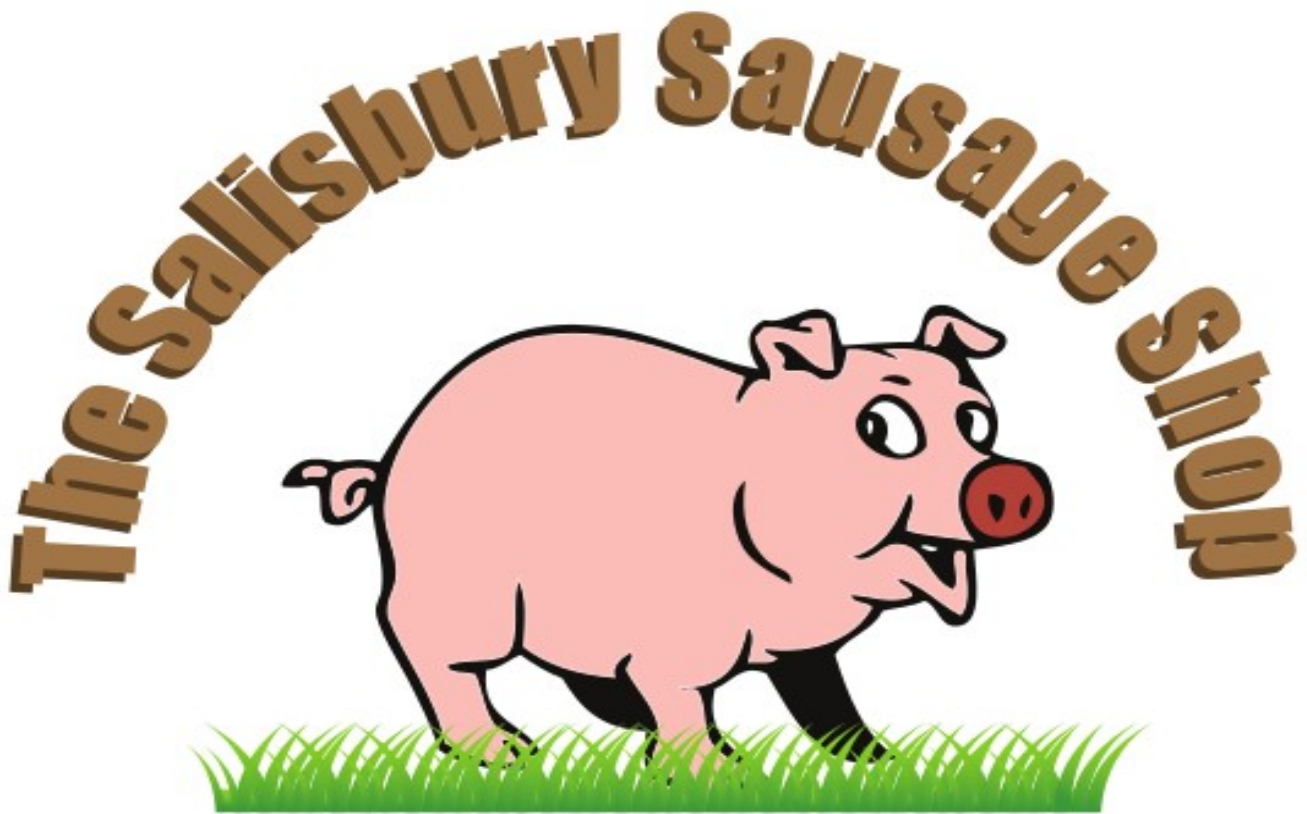

**Handmade on the farm**  
**[www.salisburysausageshop.com](http://www.salisburysausageshop.com)**

## **Sarah's Garden Services**

**Need help with your garden?**



**Weeding, Planting, Mowing, Pond/Greenhouse Cleaning; Holiday Watering etc**

**No job too small!**

**07971 909 548**

**[mygardenservices@outlook.com](mailto:mygardenservices@outlook.com)**

**Bishopstone based.**

# CLUBS, GROUPS AND COMMITTEES

## Bishopstone Parish Council

Councillors:

John Gibbon	718551	Chairman
Ali Thorne	07768514133	Vice Chairman
Norman T Barter	780471	
George Brutton	718539	
Anita Smith	781213	
Marion Foster	07817091115	
Piers Edwards	780079	
Clerk: Mike Ash	781044	bishopstoneclerk@btinternet.com

## The Village Hall Committee

Chairman	Norman Barter	780471
Vice Chair		
Treasurer	Francis Taylor	780316
Secretary	Pat Abbott	780002
Entertainments	Sue Taylor	780316
Hall Bookings	Margaret Barter	780471
Event Bookings	Caroline Ash	781044
Minute Secretary	Virginia Middleton-Smith	780444
Member	Nigel Peasley	780713

## Bishopstone Village Hall Rental Rates

Bishopstone Village Hall has 2 rooms that you can hire for a wide range of functions. The larger room is ideal for children's parties, with lots of space for them to run around. It can also accommodate wedding receptions, charity functions and other such occasions. The smaller room ( The Memorial Room) is a good size for meetings and other similar events. The modern kitchen is spacious and fully equipped with a electric catering range, a 4 minute dishwasher, water boiler, hot cupboard, microwave oven, 2 fridges and a freezer, and the facility is suitable for use by professional caterers. There is also glass ware, crockery and cutlery for 80+ people.

The hire charges include use of the heating and electricity.

The rates are currently:

	<b>Villagers (and close relatives)</b>	<b>Non Villagers</b>
Hire of both rooms (a) (including tea making facilities but no other electrical kitchen equipment)	<b>£10 p/h</b>	<b>£15 p/h</b>
Hire of both rooms (b) (including full use of all electrical kitchen equipment)	<b>£15 p/h</b>	<b>£19 p/h</b>
Full kitchen use only	<b>£10 p/h</b>	<b>£15 p/h</b>
Weddings	<b>£150 for event</b>	<b>£250 for event</b>
Party	<b>£100 for day</b>	<b>Hourly Rate</b>

Broadband **£6 p/h for both villagers and non villagers. £25 flat rate available for longer use.**

These charges include time taken to set up the event.

**Please use your hall**

**Booking Clerk: Margaret Barter 780471**

# CLUBS, GROUPS AND COMMITTEES

<p><b>Bishopstone Ladies</b></p> <p>Meet third Wednesday in month 7.30pm</p> <p>Mrs Shirley Cooke Tel:780436</p>	<p><b>Chalke Valley Flower Club</b></p> <p>Meets forth Wednesday in the month - 7.00pm</p> <p>Broadchalke Village Hall Mrs Liz Long 780448</p>	<p><b>Chalke Valley Ladies Fellowship</b></p> <p>This group meets regularly on Tuesday mornings and visitors are welcome</p> <p>Caroline Lamb 780789</p>
<p><b>Coombe Bissett &amp; Homington Badminton Club</b></p> <p>Every Wednesday September to April Coombe Bissett Village Hall Contact Sue Dyer 718514 or Pete Johnson 780303</p>		<p><b>Teddy Bears</b></p> <p>This group is for parents and carers with their babies and young children</p> <p>meet Broadchalke Village Hall - Thursday 9.15—11.15</p>
<p><b>Bishopstone Village Website</b></p> <p><a href="http://www.bishopstone-salisbury.co.uk">www.bishopstone-salisbury.co.uk</a></p> <p>The village website carries a wealth of information about the village.</p> <p>There are pages devoted to the church, the business of the Parish Council, what's on in the Village Hall, on meetings of clubs and other organisa- tions and on village walks</p> <p>If you want to have information included on this site please contact either:</p> <p>Mike Ash</p> <p><a href="mailto:bishopstoneclerk@btinternet.com">bishopstoneclerk@btinternet.com</a> or: Roger Stockton</p> <p><a href="mailto:stocktons710@btinternet.com">stocktons710@btinternet.com</a></p>	<p>Bishopstone Baby and Toddler Group</p> <p>Friday mornings, 9.30 – 11.00am</p> <p>All pre-school children and their parents/ carers welcome</p>	<p><b>Neighbourhood Watch</b></p> <p>Tony Grummett 780152</p>
	<p><b>The Friends of Bishopstone Church</b></p> <p>If you would like to help the Friends of Bishopstone Church with their work of preserving the fabric of Bishopstone Church, please contact the Treasurer: Norman Barter 780471</p>	<p><b>Needles and Pins</b></p> <p>Bishopstone's sewing and craft group.</p> <p>Bring your knitting, sewing or other craft project and join us for tea, cake and a chat.</p> <p>VILLAGE HALL</p> <p>2.00 - 4.00pm Thursday every fortnight.</p> <p>Further information from Caroline 781044</p>



## CHALKE TALK

The News Letter for the Chalke Valley Team Ministry

**PAGE LEFT BLANK INTENTIONALLY**





## Services in the Chalke Valley – March 2018

BCP = Book of Common Prayer (Traditional Language), CW = Common Worship (Contemporary Language)



<b>4 March 3rd Sunday of Lent</b>	9.30am	Parish Communion (CW)	Britford	Jonathan Plows
	9.30am	Parish Communion (CW)	Broad Chalke	Ann Philp
	11.00am	Morning Service	Bishopstone	Lay Led
	11.00am	Family Communion (CW)	Ebbesbourne Wake	Catherine Blundell
	11.00am	Mattins (BCP)	Berwick St John	Lay Led
	11.00am	Family Communion (CW)	Coombe Bissett	Jenny Taylor
	11.00am	Family Service	Nunton	Lay Led
	6.00pm	Evensong (BCP)	Homington	David Blundell
<b>7 March</b>	12.15pm	Lent Mid-Week Communion	Homington	Jenny Taylor
<b>11 March Mothering Sunday</b>	8.00am	Holy Communion (BCP)	Broad Chalke	Catherine Blundell
	9.30am	Parish Communion (CW)	Bowerchalke	Catherine Blundell
	9.30am	Parish Communion (CW)	Odstock	Jenny Taylor
	10.30am	URC Morning Worship	Broad Chalke Chapel	tbc
	11.00am	Morning Service	Alvediston	Lay Led
	11.00am	Choral Mattins (BCP)	Charlton All Saints	Lay Led
	11.00am	Family Service	Coombe Bissett	Jenny Taylor
	6.00pm	Evensong (BCP)	Berwick St John	Lay Led
<b>14 March</b>	12.15pm	Lent Mid-Week Communion	Fifield Bavant	Catherine Blundell
<b>18 March 5<sup>th</sup> Sunday of Lent</b>	8.00am	Holy Communion (BCP)	Bowerchalke	Catherine Blundell
	9.30am	Parish Communion (CW)	Bishopstone	Jenny Taylor
	9.30am	Parish Communion (CW)	Nunton	Jonathan Plows
	9.30am	R3vive	Broad Chalke School	Lay Led
	10.30am	URC Communion Service	Broad Chalke Chapel	tbc
	11.00am	Parish Communion (CW)	Berwick St John	Catherine Blundell
	11.00am	Parish Communion (CW)	Homington	Jenny Taylor
	11.00am	Mattins (BCP)	Ebbesbourne Wake	Lay Led
	4.00pm	Evensong (BCP)	Britford	David Blundell
<b>21 March</b>	12.15pm	Lent Mid-Week Communion	Nunton	Jenny Taylor
<b>25 March PALM SUNDAY British Summer Time Begins</b>	8.00am	Holy Communion (BCP)	Berwick St John	Catherine Blundell
	9.30am	Family Communion (CW)	Broad Chalke	Jonathan Plows
	9.30am	Parish Communion (CW)	Charlton All Saints	Jenny Taylor
	11.00am	Family Service (CW)	Odstock	Lay Led
	11.00am	Holy Communion (BCP)	Alvediston	Catherine Blundell
	11.00am	Family Communion (CW)	Coombe Bissett	Jenny Taylor
	11.00am	Parish Communion (CW)	Bishopstone	Ann Philp
	6.00pm	Evening Prayer (BCP)	Bowerchalke	Lay Led
<b>26, 27, 28 March</b>	8.30pm	Compline	Coombe Bissett	C Blundell, J Taylor
<b>29 March MAUNDY THURSDAY</b>	6.30pm	Passover Supper	Radnor Hall, Bodenham	Catherine Blundell
	7.30pm	Commemoration of The Last Supper (CW)	Bishopstone	Jenny Taylor
<b>30 March GOOD FRIDAY</b>	12.00 – 12.50pm	Passion Reading & Music, Alvediston.	Devotional Service, Britford	
	1.00 – 1.50pm	Hour of Contemplation, Bishopstone.	Devotional Service, Odstock	
	2.00 – 3.00pm	Devotional Service, Coombe Bissett		
<b>1 April EASTER DAY</b>	6.30am	Sunrise Communion (CW)	Lodge Farmhouse, B Chalke	Catherine Blundell
	8.00am	Holy Communion (BCP)	Homington	Jenny Taylor
	9.30am	Holy Communion (BCP)	Alvediston	Jonathan Plows
	9.30am	Family Communion (CW)	Broad Chalke	A'deacon Alan Jeans
	9.30am	Parish Communion (CW)	Bowerchalke	Catherine Blundell
	9.30am	Parish Communion (CW)	Nunton	Ann Philp
	9.30am	Parish Communion (CW)	Britford	Jenny Taylor
	10.30am	URC Holy Communion	Broad Chalke Chapel	tbc
	11.00am	Parish Communion (CW)	Bishopstone	A'deacon Alan Jeans
	11.00am	Parish Communion (CW)	Charlton All Saints	Ann Philp
	11.00am	Family Communion (CW)	Coombe Bissett	Jenny Taylor
	11.00am	Parish Communion (CW)	Berwick St John	Jonathan Plows
	11.00am	Parish Communion (CW)	Ebbesbourne Wake	Catherine Blundell